

## Woodforest Bank Stadium

Address: 19115 David Memorial Dr,  
Shenandoah, TX 77385

### Driving Directions:

- From I-45
  - Exit Research Forest Dr. and go East
  - Turn Left on David Memorial Dr.
  - Stadium will be on the Right

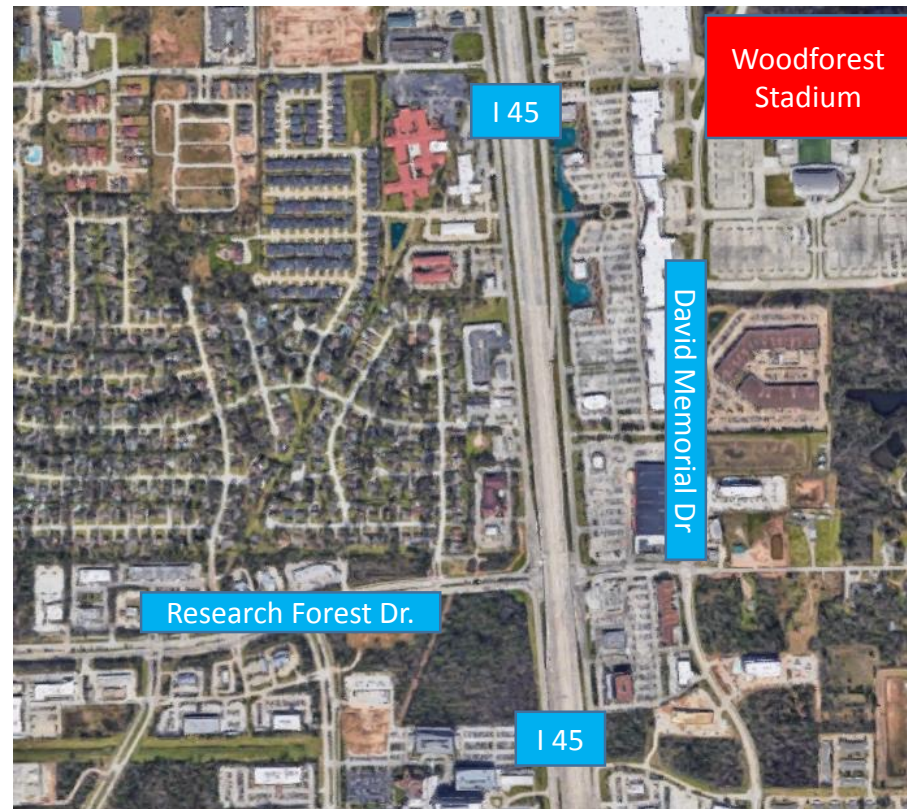
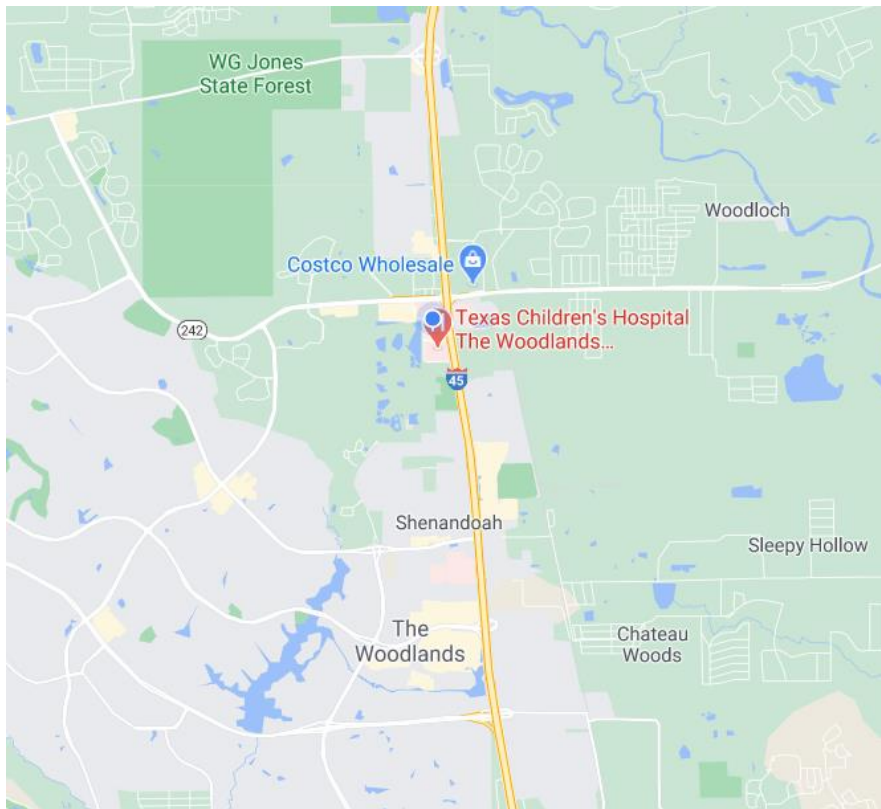

### Parking Instructions:

- From David Memorial Dr. – turn on the entrance just north of the car line
- Take the drive adjacent to the stadium past the natatorium
- Park in the lot just North of the three administration portable buildings



## **About the Mass Vaccination Site**

**Hours:** 8am-5pm

**Reporting:** Please check in at the administration portable buildings after parking

**Clothing:** Please wear comfortable shoes and be prepared for the weather. We will provide you with a safety vest upon check in.

**Point of contact:** Please ask for Debra Staley upon arrival to the check-in. She will onboard you if you are new to the vaccine tent and set you up for

**Meals:** We will provide snacks, drinks and lunch for you during your shift.